

Nakai Town

Preserved Version

Earthquake Hazard Map

What is Nakai Town's Earthquake Hazard Map?

Using the Earthquake Disaster Prevention Map (earthquake-shaking map) (250 m mesh resolution), published in the Earthquake Damage Estimation Survey conducted by the Kanagawa Prefectural Government, Nakai Town's Earthquake Hazard Map divides the town in 50 m mesh grid and shows the level of shaking of the Earth's surface. The map displays the level of ground shaking as if an earthquake of magnitude 6.8 has struck across Kanagawa, as well as locations of evacuation sites and facilities for people requiring assistance during a disaster, and other information necessary for evacuation. The map does not assume a specific earthquake but displays relative levels of shaking. Therefore, please take note that damage greater than that displayed on the map may be caused.

Date created: March 2021

▼ How to use the map

- Check the level of shaking of your home!
- Check evacuation sites and evacuation routes of your neighborhood!
- Place the Hazard Map where you can always see it, so that you may refer to it whenever necessary!



Nakai Town Office TEL: 0465-81-1111 (Main)
Regional Disaster Prevention Section TEL: 0465-81-1110 (Direct)

Nakamura Kami (upper) District

Designated Emergency Evacuation Site and Designated Evacuation Site			
Number	Site Name	Address	TEL
1	Nakai Junior High School	Hinakubo 295	81-0226

Residents' Association Halls

Number	Site Name	Address
1	Hinakubo Residents' Association Hall	Hinakubo 264
2	Matsumoto Shimo Residents' Association Hall	Matsumoto 292
3	Matsumoto Kami Residents' Association Hall	
4	Iwakura Residents' Association Hall	Iwakura 591-4
5	Zoshiki Residents' Association Hall	Zoshiki 226
6	Kamozawa Residents' Association Hall	Kamozawa 627-5
7	Fujisawa Residents' Association Hall	Fujisawa 810

Facilities for People Requiring Assistance during a Disaster

Number	Site Name	Address	TEL
1	Nakai-machi Community General Support Center Shirasagi Service Center	Hinakubo 104-1	81-2392
2	NPO Hotaru-no-ie	Zoshiki 31-4	80-1511
3	Grace Hill Shonan	Matsumoto 1135-1	80-3000
4	Day Service Center Maruta-no-ie	Matsumoto 1135-1	80-1047
5	Nakai-machi Childcare Support Center	Hinakubo 137-2	81-3365

Nakamura Shimo (lower) District

Designated Emergency Evacuation Site and Designated Evacuation Site			
Number	Site Name	Address	TEL
2	Nakamura Elementary School	Habugata 350	81-1116

Residents' Association Halls

Number	Site Name	Address
7	Konuta Residents' Association Hall	Habugata 979-4
8	Habugata Residents' Association Hall	Habugata 179-6
9	Okubo Residents' Association Hall	Tanaka 242-4
10	Endo Residents' Association Hall	Kitada 719-6
11	Kitada Residents' Association Hall	Kitada 363
12	Goshono-miya Residents' Association Hall	Guzo 454
13	Guzo Residents' Association Hall	Guzo 257-3

Facilities for People Requiring Assistance during a Disaster

Number	Site Name	Address	TEL
5	Konohana Holkuen (nursery school)	Endo 327	81-0243
6	Fit Care Kaneko	Endo 156-1	81-2835
7	Group Home Hana-no-Sato	Kitada 414	80-0050
8	Helper Station Fuji	Guzo 251-3	81-4010

Safety Evacuation Area for All Town Districts

Designated Emergency Evacuation Site			
Number	Site Name	Address	TEL
5	Nakai Central Park	Hinakubo 580	81-3894

Sakai District

Designated Emergency Evacuation Site and Designated Evacuation Site			
Number	Site Name	Address	TEL
3	Sakai Community Center	Sakai 1293	80-1777

Residents' Association Halls

Number	Site Name	Address
10	Sakaihara Residents' Association Hall	Sakai 1321
11	Honsakai Residents' Association Hall	Sakai 1690
12	Sakaibesho Residents' Association Hall	Sakaibesho 2-4

Facilities for People Requiring Assistance during a Disaster

Number	Site Name	Address	TEL
4	Kanagawa Prefectural Nakai Yamayuri En Developmental Disabilities Assistance Center Kanagawa A	Sakai 218	81-0288 81-3717

Inokuchi District

Designated Emergency Evacuation Site and Designated Evacuation Site			
Number	Site Name	Address	TEL
4	Inokuchi Elementary School	Inokuchi 2005	81-1123

Residents' Association Halls

Number	Site Name	Address
13	Gobauchi Residents' Association Hall	Inokuchi 3533
14	Shimoinokuchi Residents' Association Hall	Inokuchi 356
15	Kitakubo Residents' Association Hall	Inokuchi 1380-1
16	Miyakami Residents' Association Hall	Inokuchi 1844-3
17	Miyakami Residents' Association Hall	Inokuchi 4056-1
18	Miyamae Residents' Association Hall	Inokuchi 2238-7
19	Kusukawa Residents' Association Hall	Inokuchi 2176-2
20	Miyahara Residents' Association Hall	Inokuchi 2419-32
21	Endohara Residents' Association Hall	Inokuchi 3264-1
22	Sunaguchi Residents' Association Hall	Inokuchi 2575-2

Facilities for People Requiring Assistance during a Disaster

Number	Site Name	Address	TEL
10	Hinohara Memorial Peace House Hospice	Inokuchi 1000-1	81-8900
11	Nakai Fujishiroen In-home Care Support Center	Inokuchi 2305-4	81-5888
12	Nakai Kodomoen	Inokuchi 1996-1	81-1128

Town's Public Facilities

Number	Site Name	Address	TEL
1	Nakai Town Hall	Hinakubo 56	81-1111
2	Farm Village Environment Improvement Center	Hinakubo 56	81-3906
3	Inokuchi Community Center	Inokuchi 1843-1	81-3311
4	Inokuchi Shimo Meeting Hall	Inokuchi 740-1	81-1936
5	Inokuchi Kami Meeting Hall	Inokuchi 2238-7	81-1917
6	Nakamura Shimo Meeting Hall	Kitada 529-1	81-1974
7	Inokuchi Police Substation, Matsuda Police Station	Inokuchi 2419-37	81-0224
8	Nakamura Police Substation, Matsuda Police Station	Habugata 37-6	81-0228
9	Nakai Subbranch, Ashigara Fire Department, Odawara Fire Fighting Headquarters	Zoshiki 120-1	81-0858

If an earthquake strikes

- Take cover under a desk or table, protect your head with a cushion, and wait until the shaking stops!
- Open doors to secure an evacuation route!
- Do not panic and rush outside!

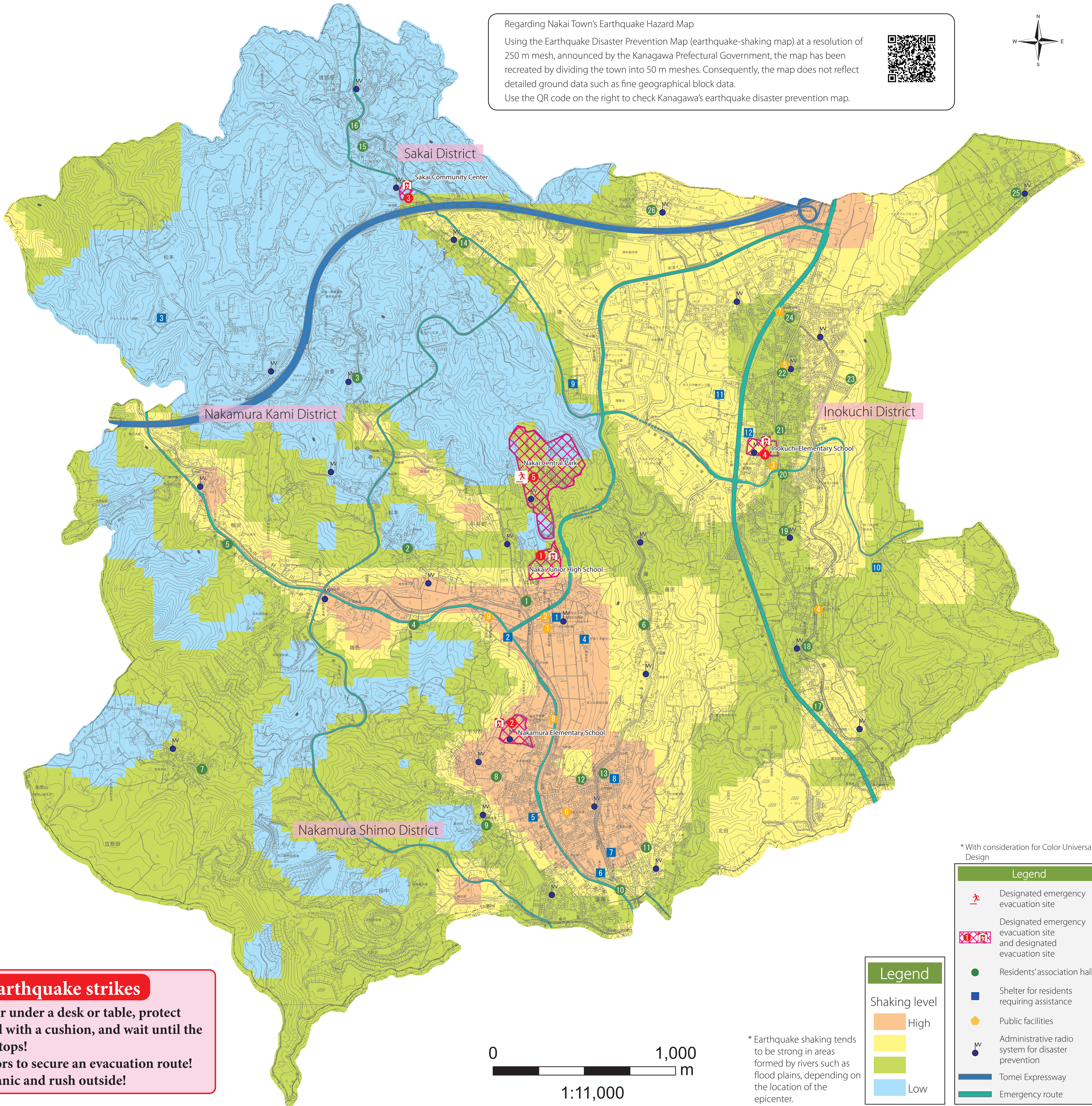

Regarding Nakai Town's Earthquake Hazard Map

Using the Earthquake Disaster Prevention Map (earthquake-shaking map) at a resolution of 250 m mesh, announced by the Kanagawa Prefectural Government, the map has been recreated by dividing the town into 50 m meshes. Consequently, the map does not reflect detailed ground data such as fine geographical block data.

Use the QR code on the right to check Kanagawa's earthquake disaster prevention map.

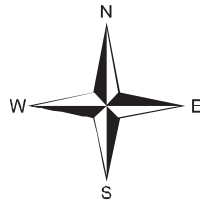

*With consideration for Color Universal Design

Legend	
	Designated emergency evacuation site
	Designated emergency evacuation site and designated evacuation site
	Residents' association hall
	Shelter for residents requiring assistance
	Public facilities
	Administrative radio system for disaster prevention
	Tomei Expressway
	Emergency route

* Earthquake shaking tends to be strong in areas formed by rivers such as flood plains, depending on the location of the epicenter.